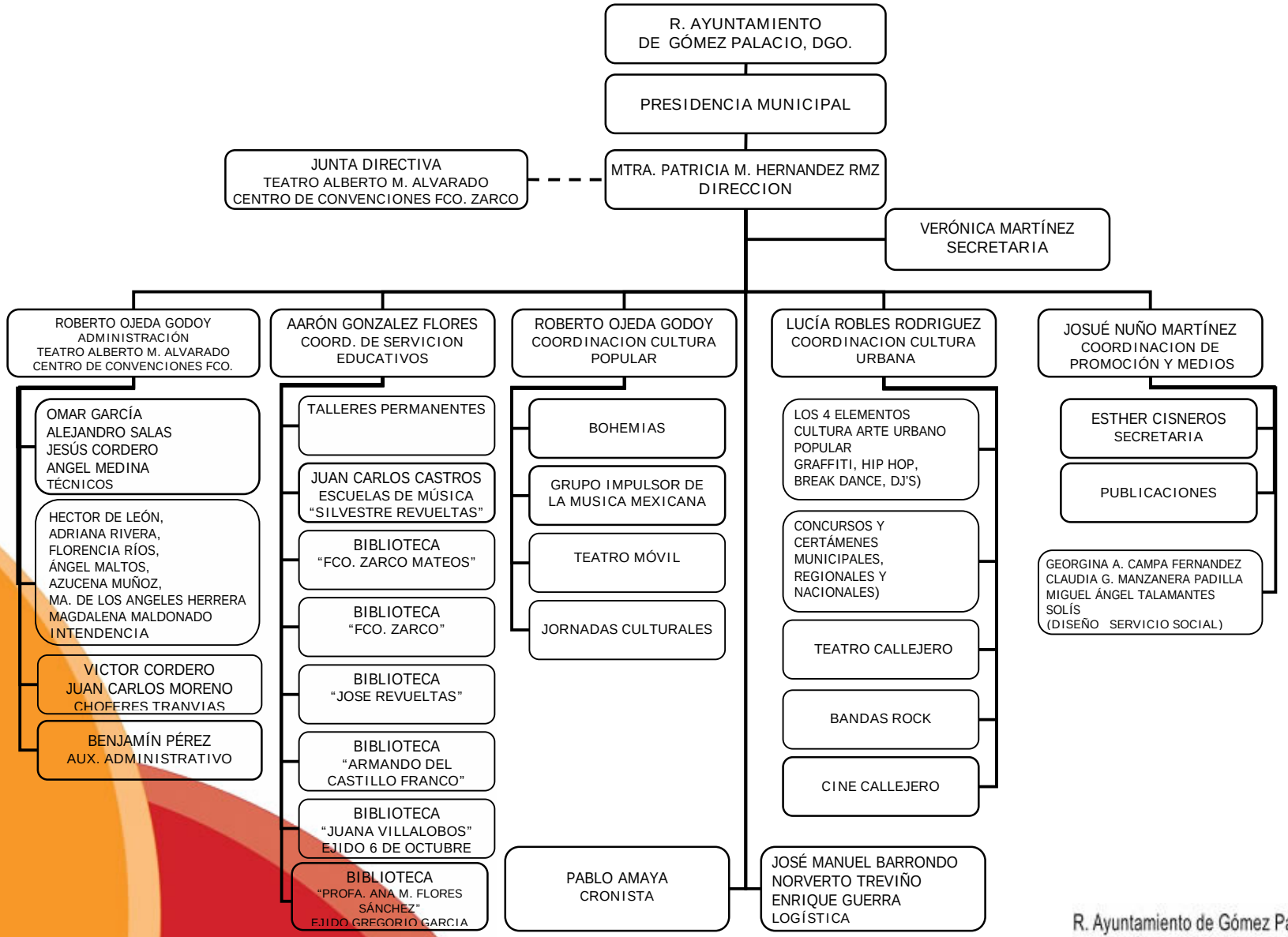ESTRUCTURA ORGANICA
R. AYUNTAMIENTO DE GÓMEZ PALACIO, DGO.